

Patient report

Bio-Rad DATE: 06/07/2019
D-10 TIME: 07:52 PM
S/N: #DJ4I016123 Software version: 4.20-2
Sample ID: 10600588
Injection date 06/07/2019 07:47 PM
Injection #: 36 Method: HbA1c
Rack #: --- Rack position: 8

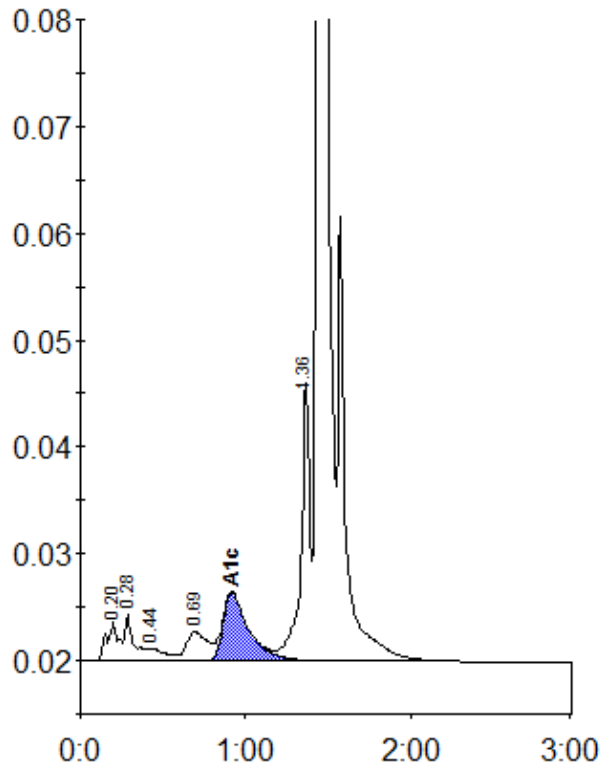

Peak table - ID: 10600588

Peak	R.time	Height	Area	Area %
A1a	0.20	3716	18671	1.0
A1b	0.28	4437	16875	0.9
F	0.44	1172	8325	0.4
LA1c/CHb-1	0.69	2694	24239	1.3
A1c	0.92	6435	70151	5.2
P3	1.36	26221	96952	5.2
A0	1.44	527054	1643754	87.5
Total Area:		1878968		

Concentration:	%
A1c	5.2